

NOTE: The position of each Site Section has been distorted slightly (refer to Key) in order to show the proposed building mass against existing adjacent property heights.

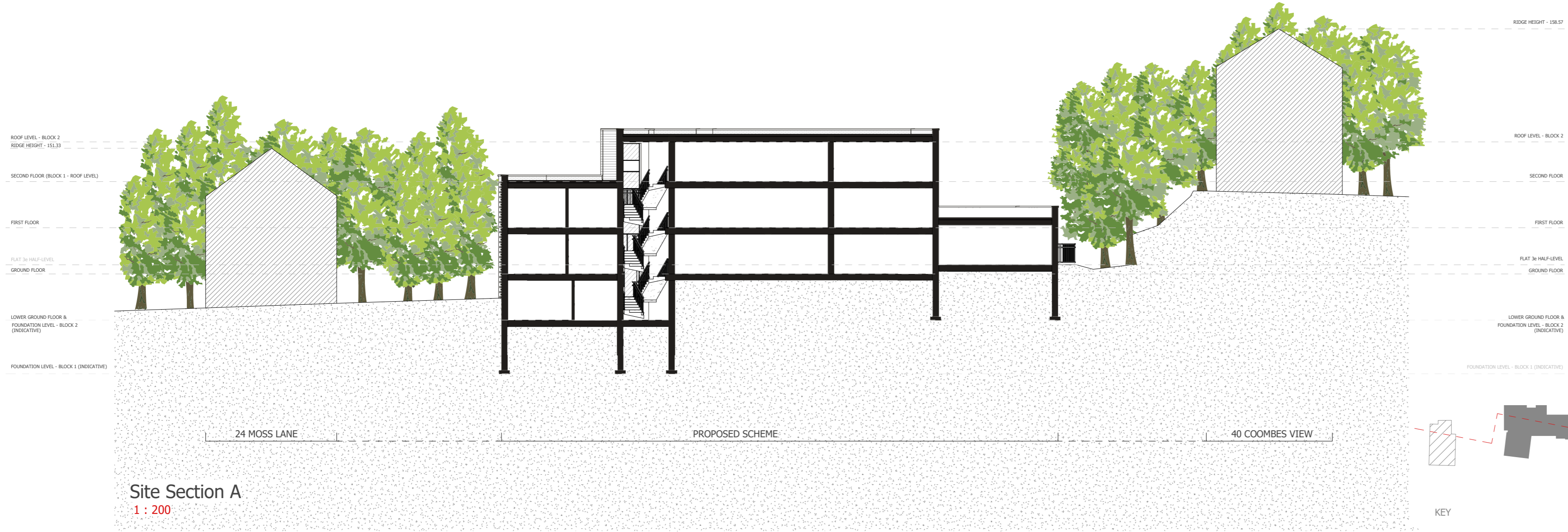

Site Section A
1 : 200

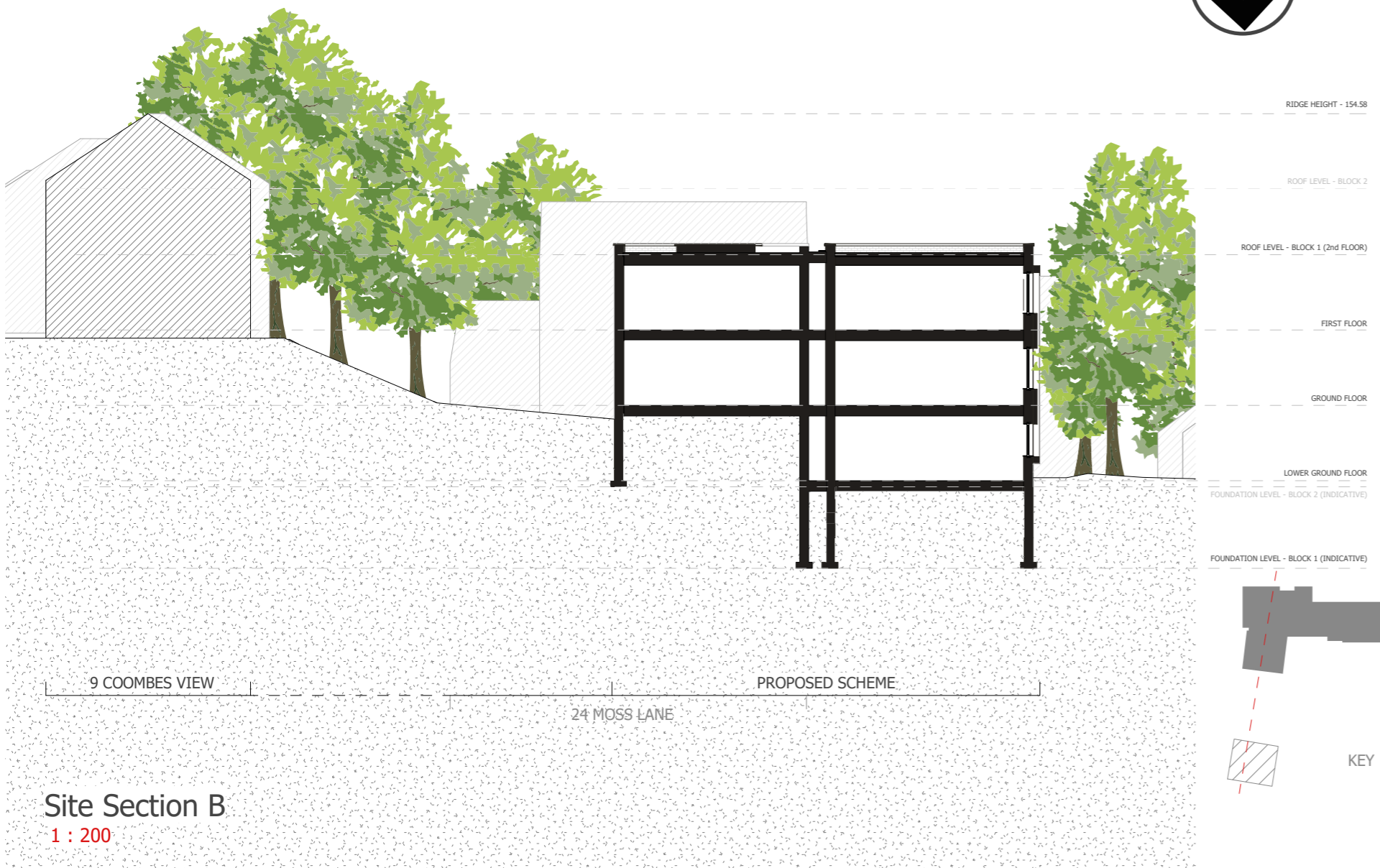

Site Section B
1 : 200



Site Section C
1 : 200

- 7 21/05/2022 Updated Car Park Levels
- 6 06/05/2022 Parapet and Level Amendment
- 5 27/04/2022 Roof and Floor Upgrades
- 4 11/04/2022 Block 1 Moved 1.35m East, Frosted Glazing added to Western Facade.
- 3 06/04/2022 Site Section C and Section Position Clarified
- 2 29/03/2022 Loss of 2nd Storey to Blocks 1 & 2, Height Reduction of Internal Floors and New Apts to North of Site.

Rev	Date	Notes
1	24/03/2022	First Issue

Drawing Number: **SE-251-01** Revision: **7**
 Drawing Title: **Site Sections**

Project: **Coombes View**

Client: **Box Clever Consulting Ltd**

Job Number	Size	Scale
2671	A2	1 : 200
Drawn	Approved	Date
KC	PM	Mar '22

Millson GROUP
 Millson Group, Parsonage Chambers,
 3 Parsonage, Manchester M3 2HW
 T: +44 (0)161 228 0558
 www.millsongroup.co.uk

THIS DRAWING REMAINS THE COPYRIGHT OF MILLSON GROUP LTD. AND IT MUST NOT BE COPIED OR REPRODUCED WITHOUT WRITTEN CONSENT.
 ALL SETTING OUT, DIMENSIONS AND LEVELS SHOULD ONLY BE TAKEN FROM THE FIGURED DIMENSION VALUES STATED ON THE DRAWING. NO ATTEMPT SHOULD BE MADE TO SCALE FROM THE DRAWING MANUALLY. ALWAYS ASK IF YOU REQUIRE MORE INFORMATION.
 ANY VARIATION BETWEEN DRAWINGS AND SITE CONDITIONS ARE TO BE REPORTED TO MILLSON GROUP LTD. IMMEDIATELY. ALL CONTRACTORS MUST VISIT THE SITE AND ARE SOLELY RESPONSIBLE FOR TAKING AND CHECKING ALL DIMENSIONS RELATIVE TO THE WORK THEY ARE REQUIRED TO CARRY OUT.
 THIS DRAWING MUST NOT BE USED ON SITE UNLESS ISSUED FOR CONSTRUCTION.